

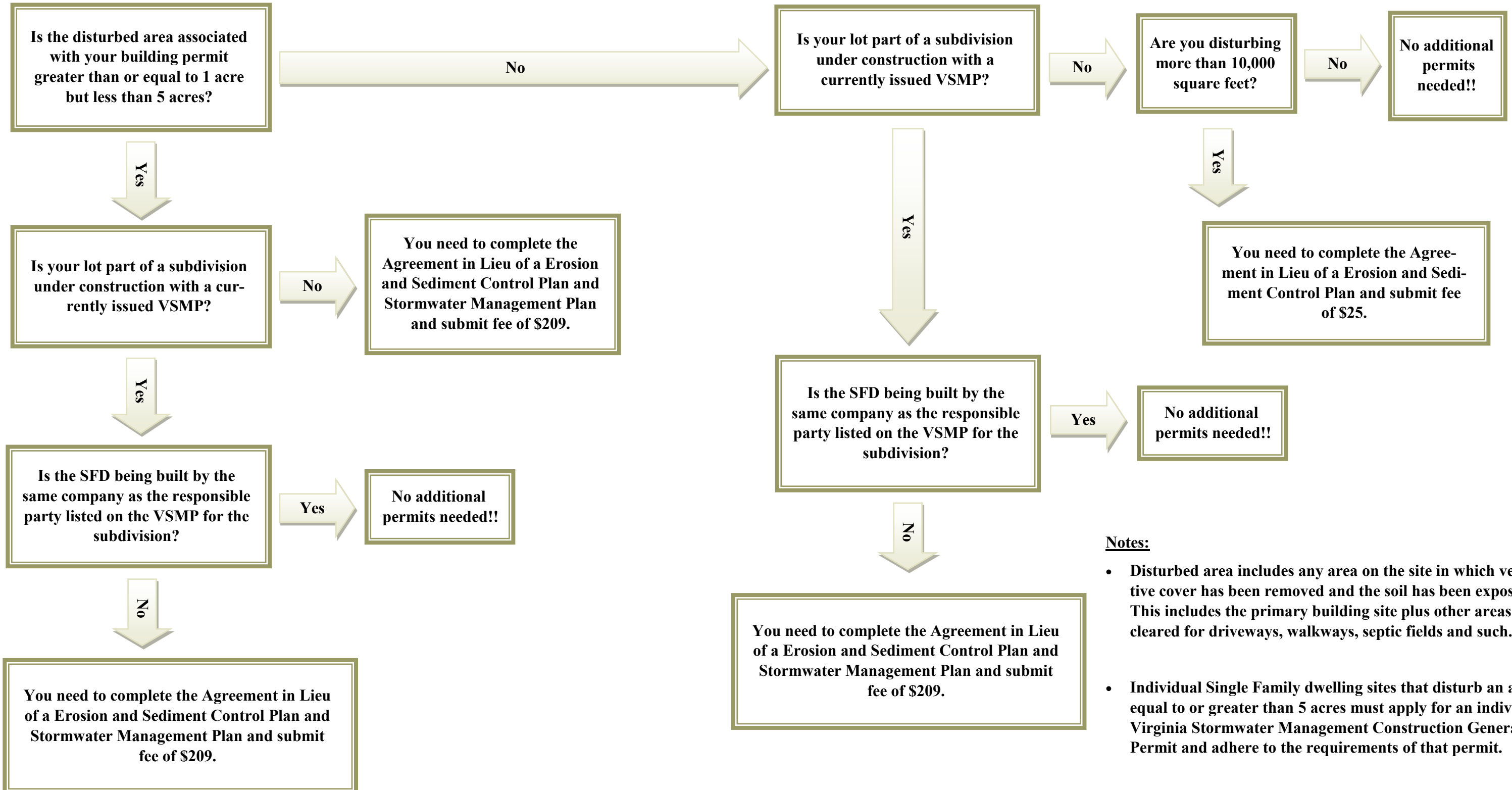

Stormwater Permit Requirements for Single Family Dwellings



Notes:

- Disturbed area includes any area on the site in which vegetative cover has been removed and the soil has been exposed. This includes the primary building site plus other areas cleared for driveways, walkways, septic fields and such.
- Individual Single Family dwelling sites that disturb an area equal to or greater than 5 acres must apply for an individual Virginia Stormwater Management Construction General Permit and adhere to the requirements of that permit.